Sonate aimable pour le PianoForte à Quatre Mains Opus 152 No. 1 par A. Diabelli - ca. 1850 Theune & Co., Amsterdam
www.quatre-mains.net
2007

TROIS SONATES AIMABLES.

SECONDO.

A. Diabelli Op:152:

SONATE 1.

Allegro moderato.

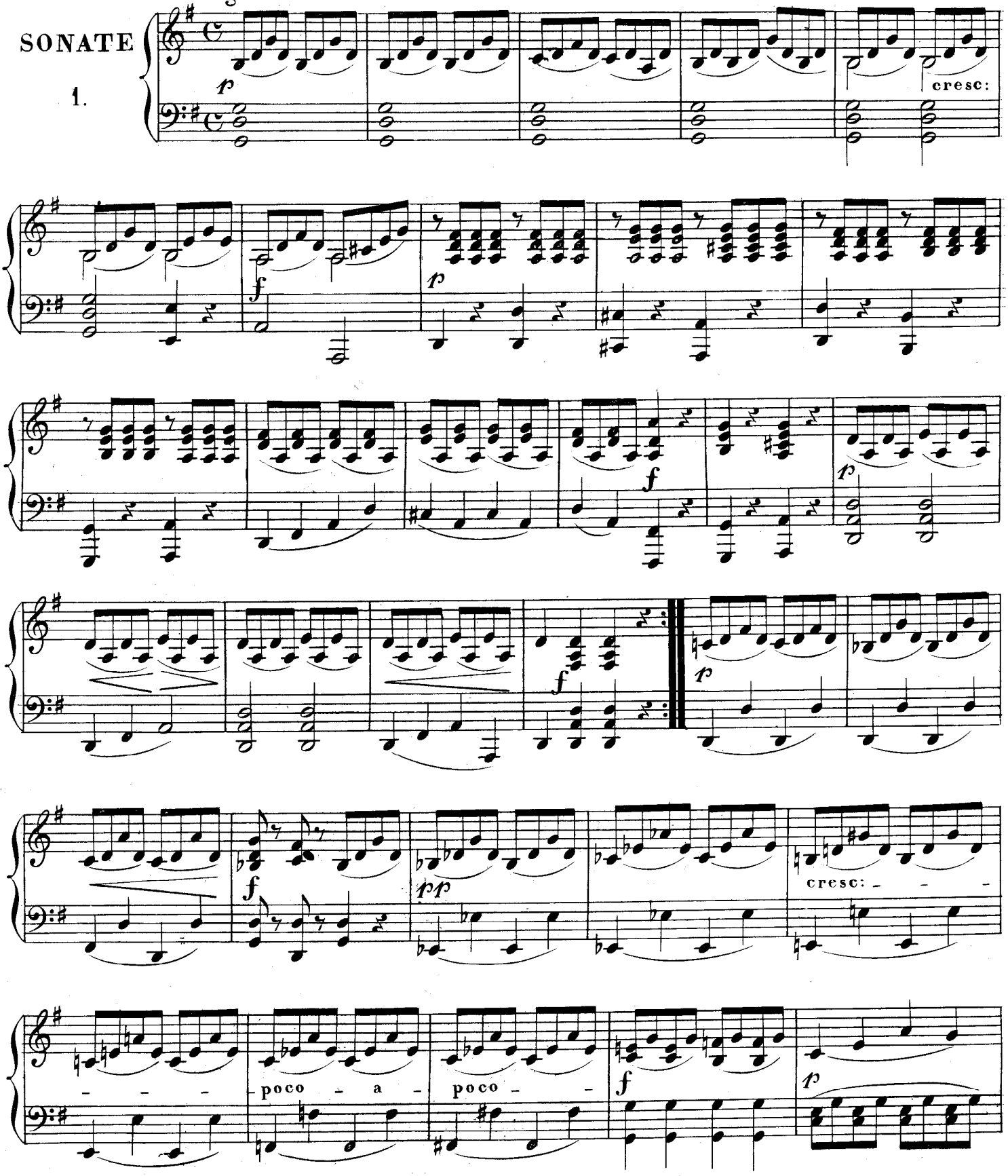

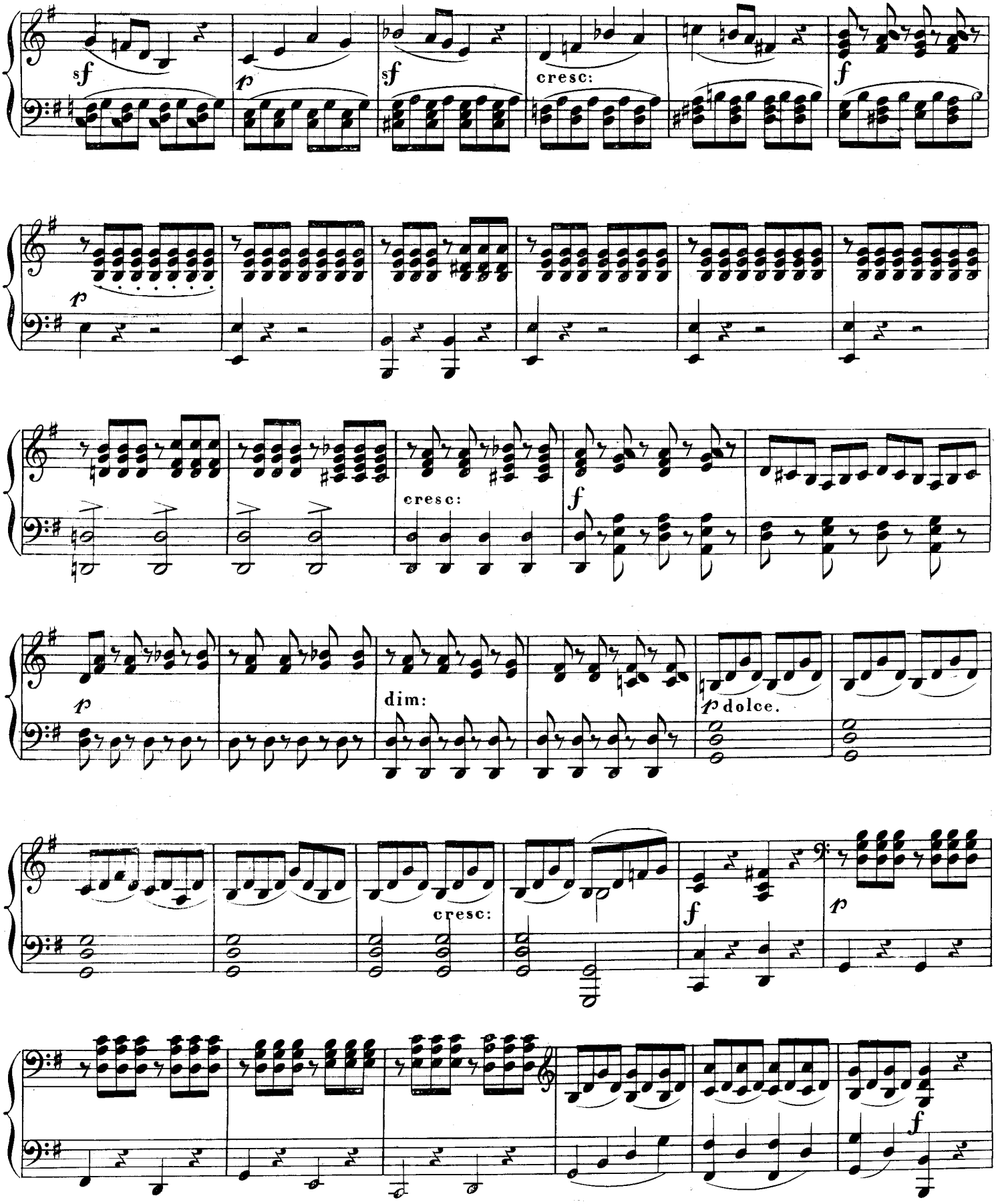
sf
p
sf
cresc:
f
p
cresc:
f
p
dim:
p dolce.
cresc:
f
p
f

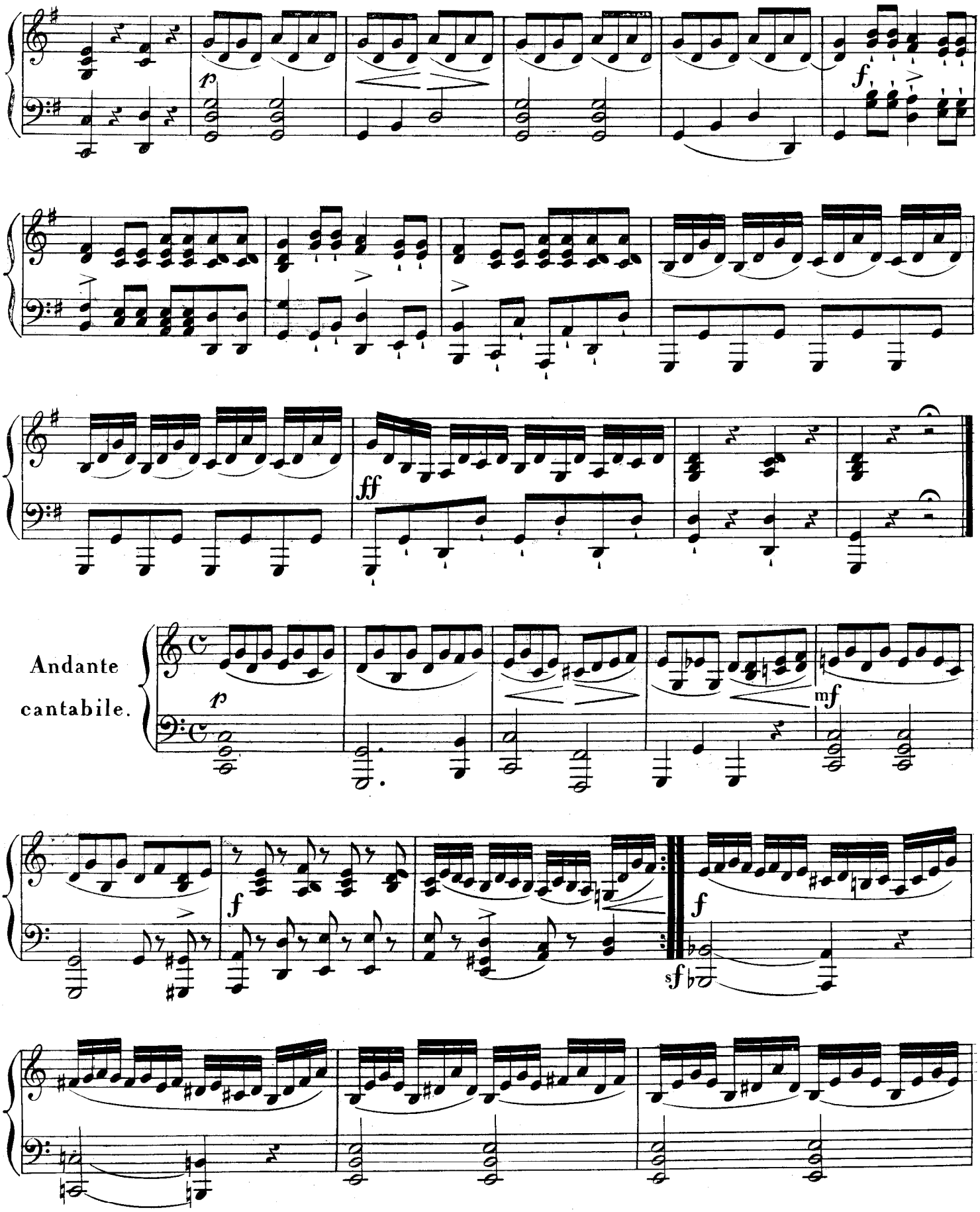
p
f
ff
Andante
cantabile.
p
mf
f
f
sf

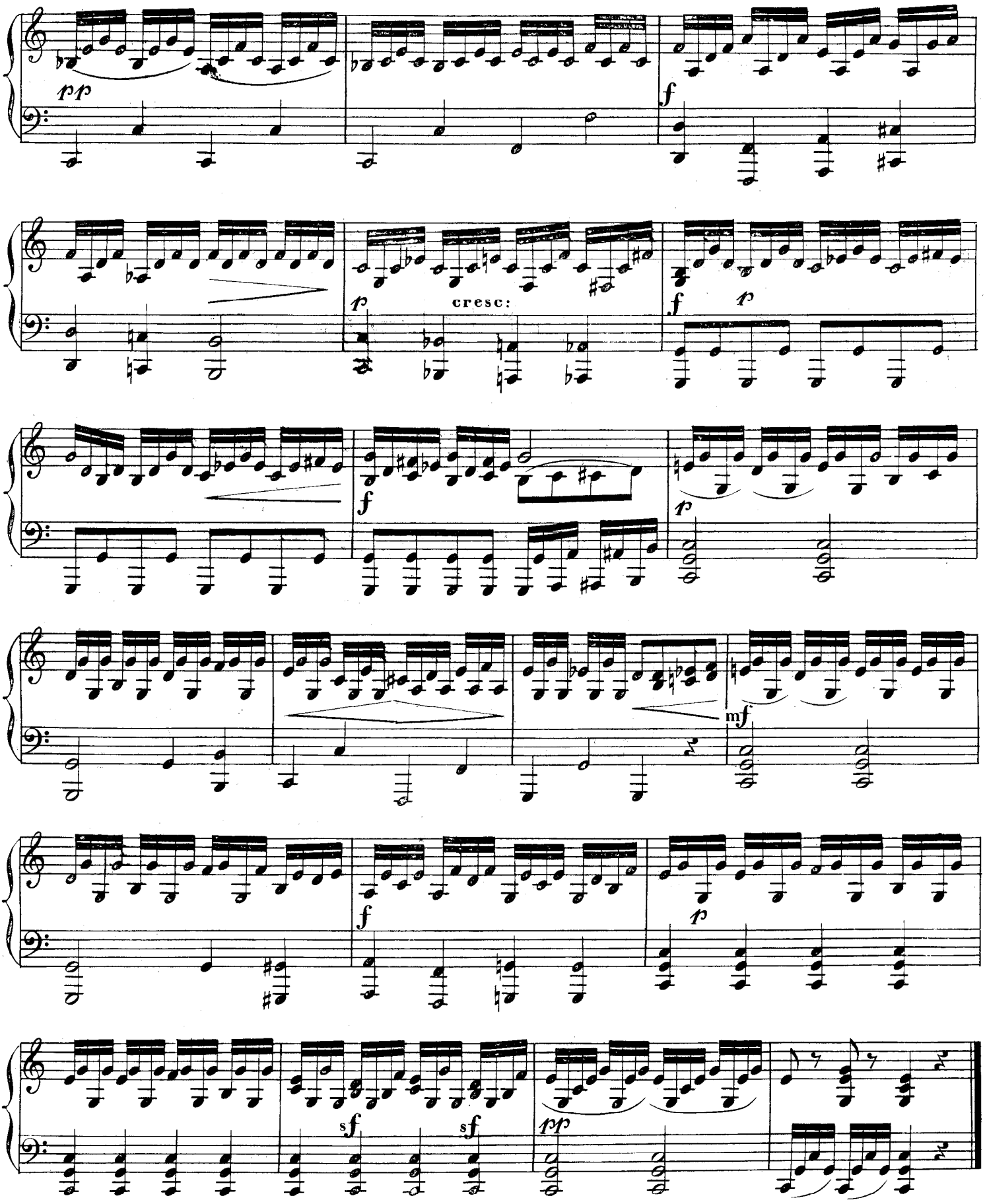
pp
f
p
cresc:
f
p
f
p
mf
f
p
sf
sf
pp

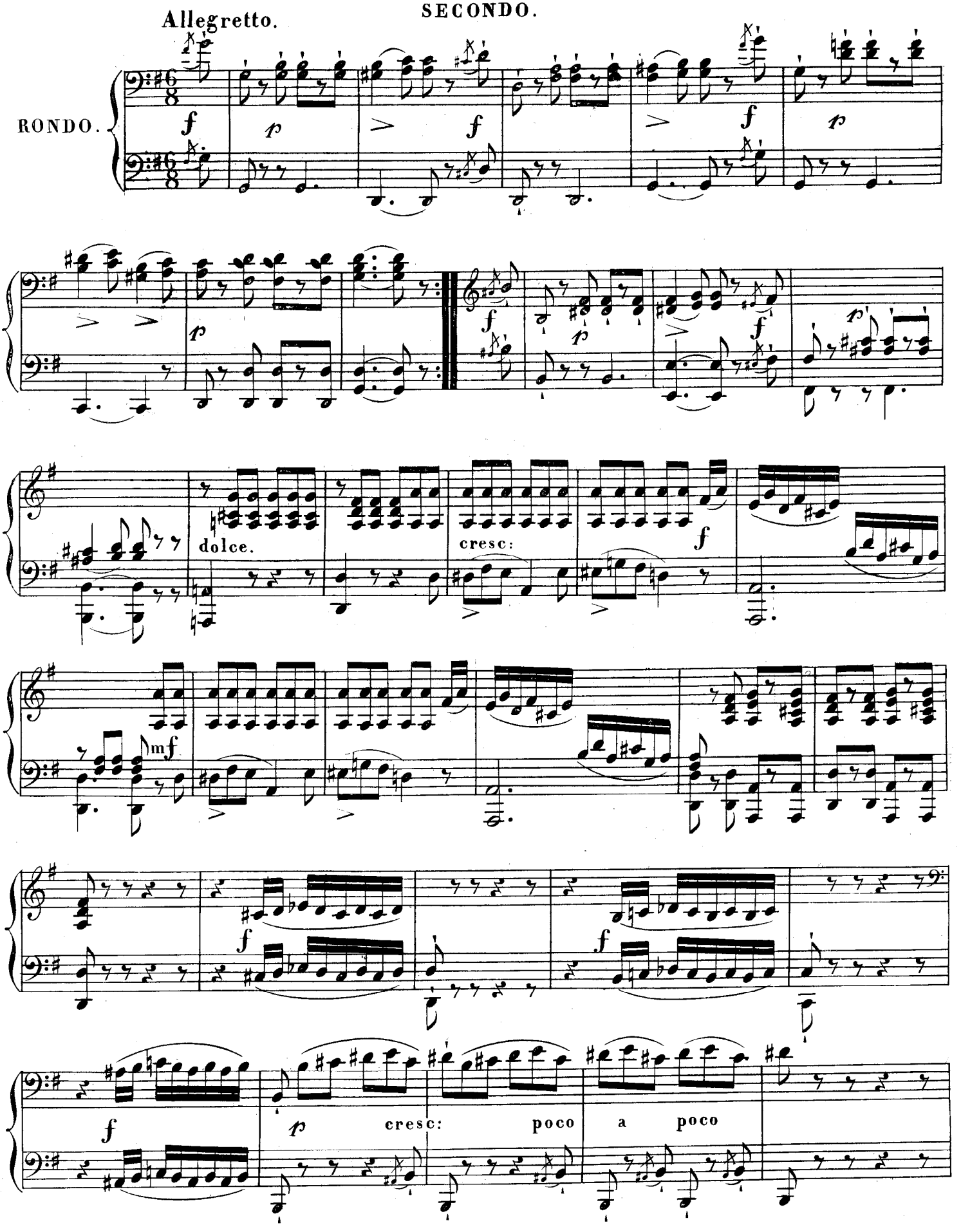
SECONDO.
Allegretto.
RONDO.
dolce.
cresc:
cresc:
poco
a
poco

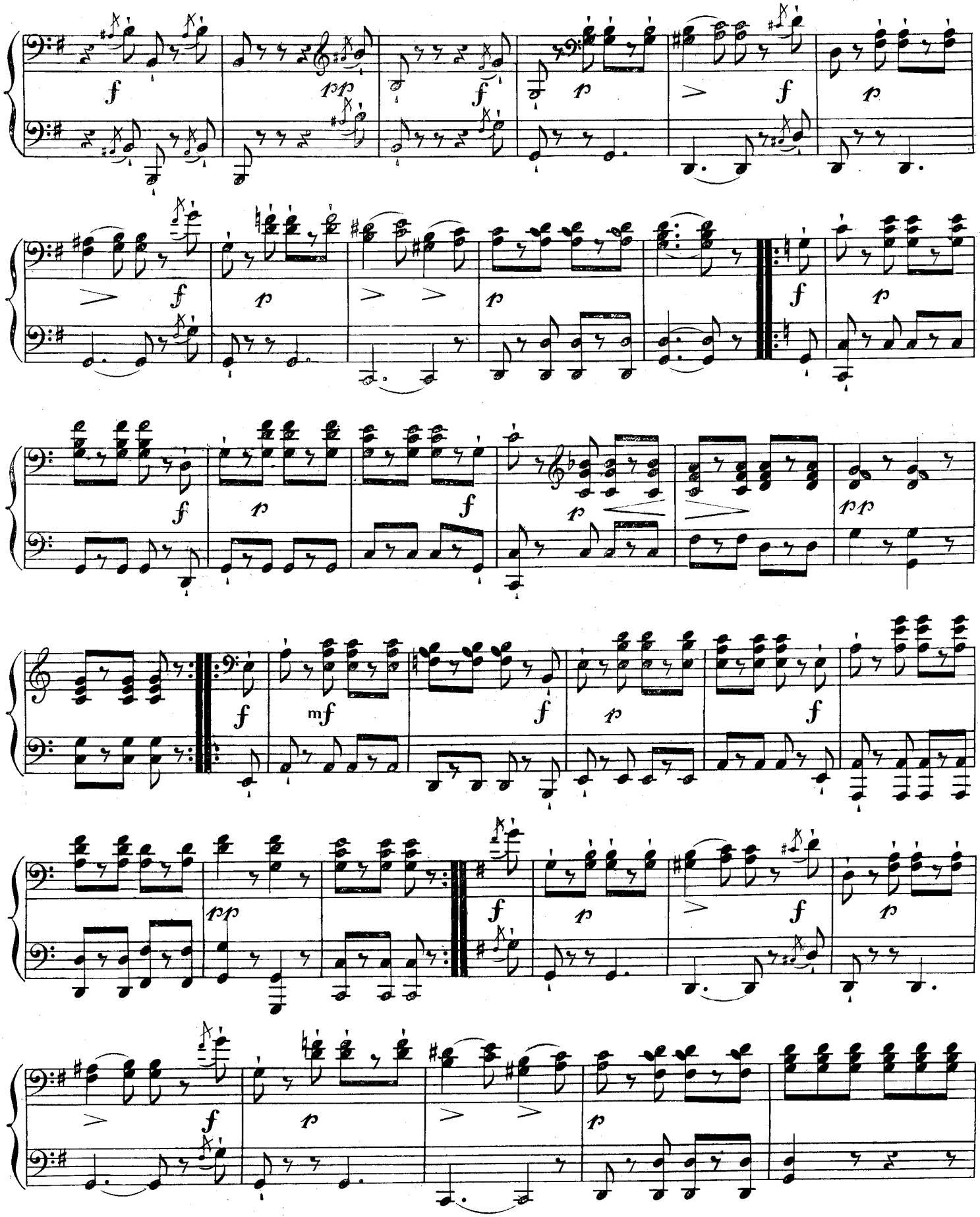

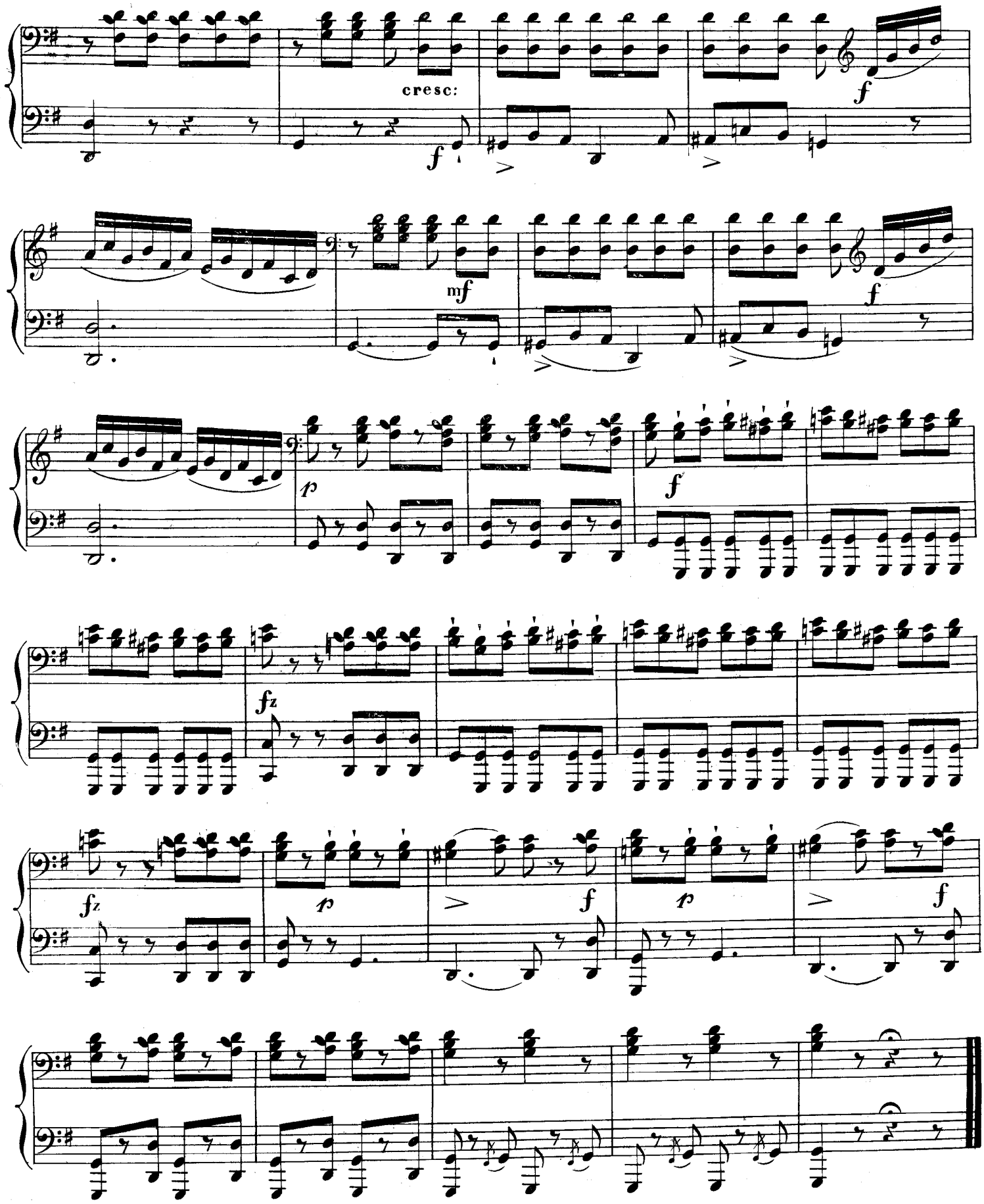
cresc:
f
mf
p
fz